

SECTION ON AB

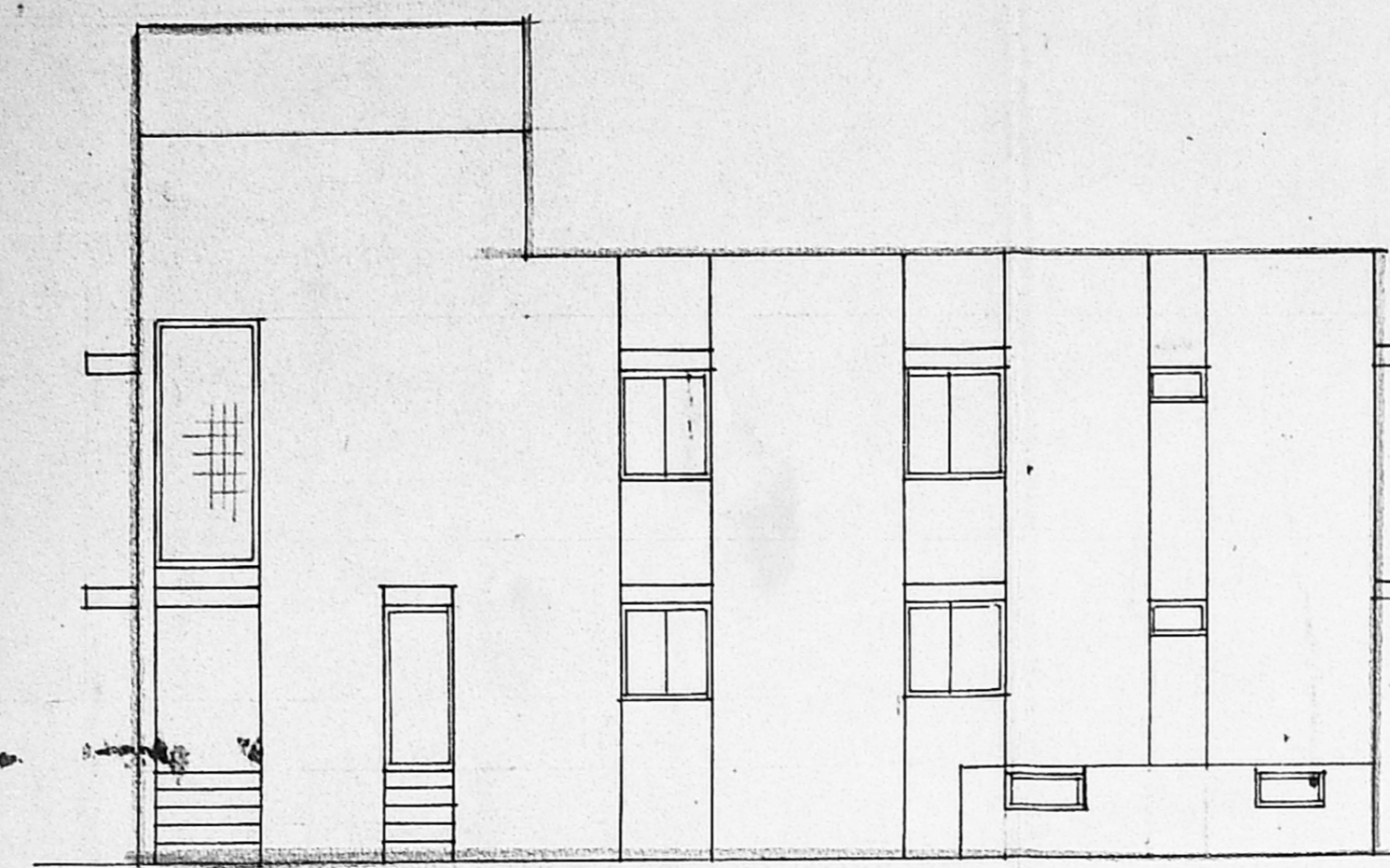

ELEVATION

Planning Permit No. A/24031/616/72
APPROVED
 SUBJECT TO THE CONDITIONS IN THIS OFFICE LETTER.
 No. A/27214/72 Date. 17/12-76
 FOR MEMBER SECRETARY
 MADRAS METROPOLITAN
 DEVELOPMENT AUTHORITY
 MADRAS - 600 008.

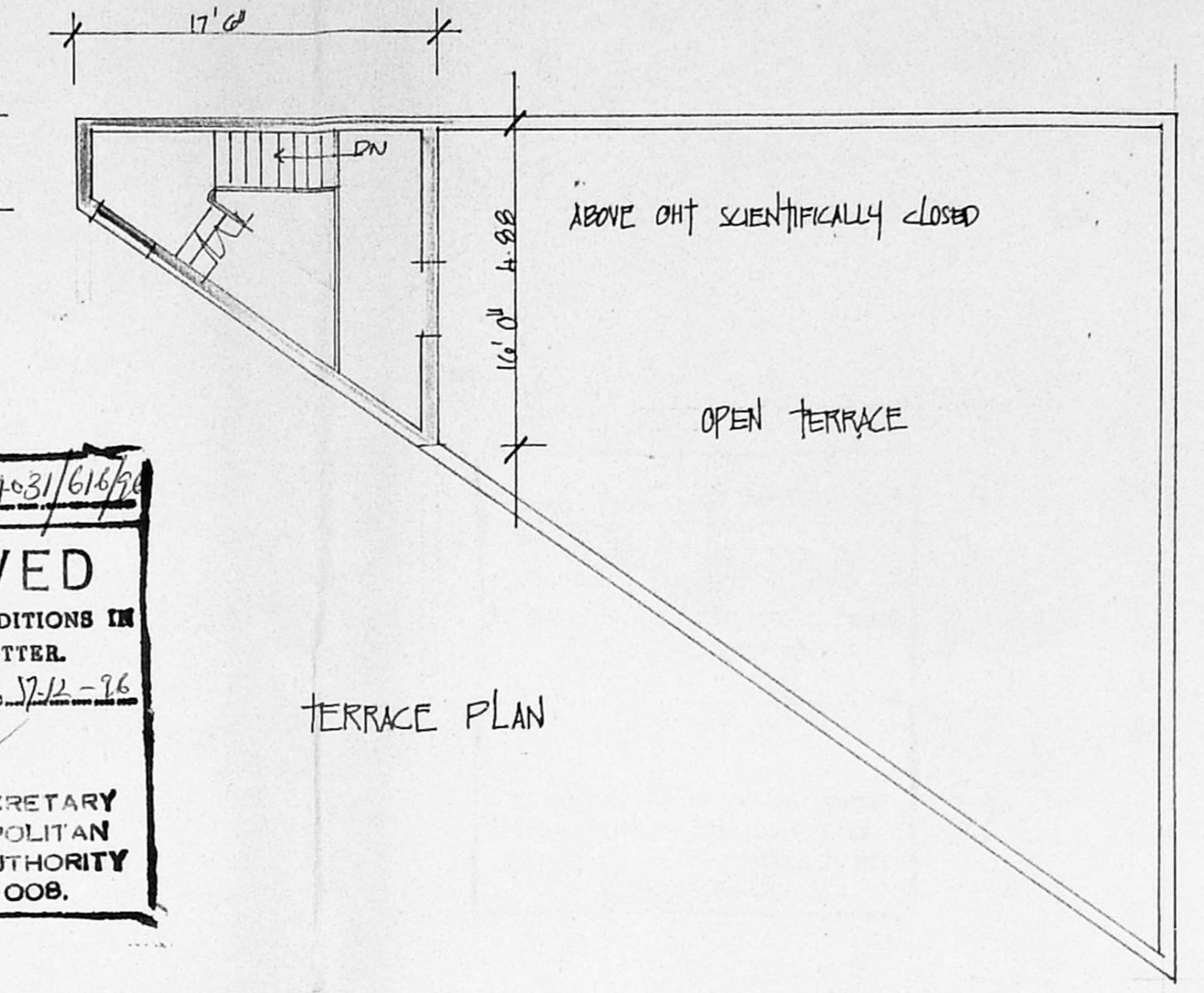

TERRACE PLAN

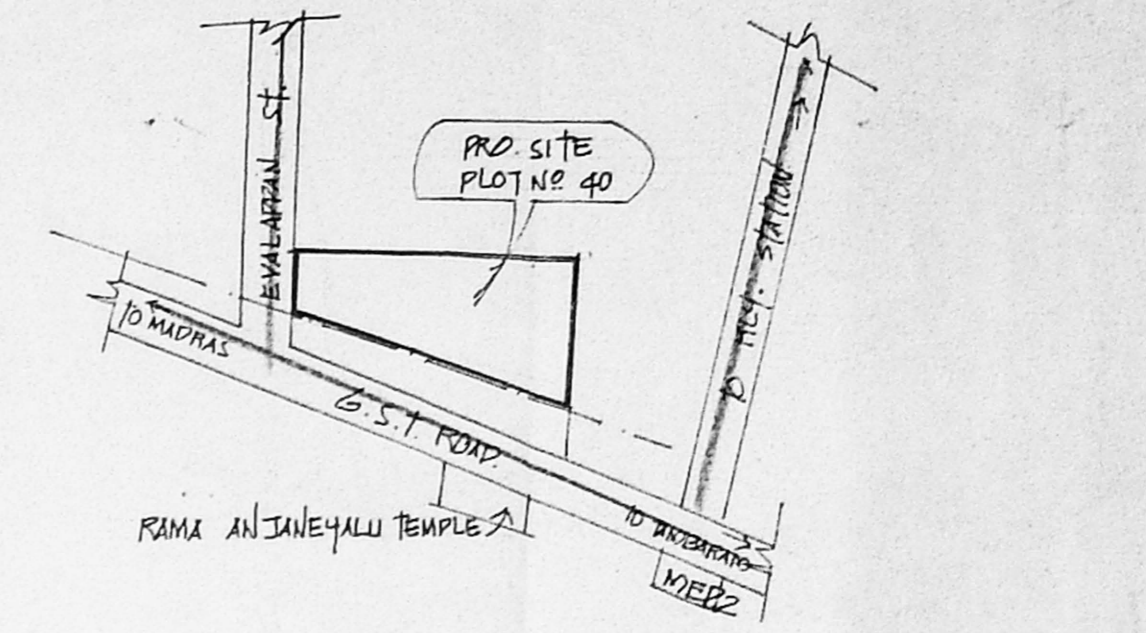

KEY PLAN NOT TO SCALE

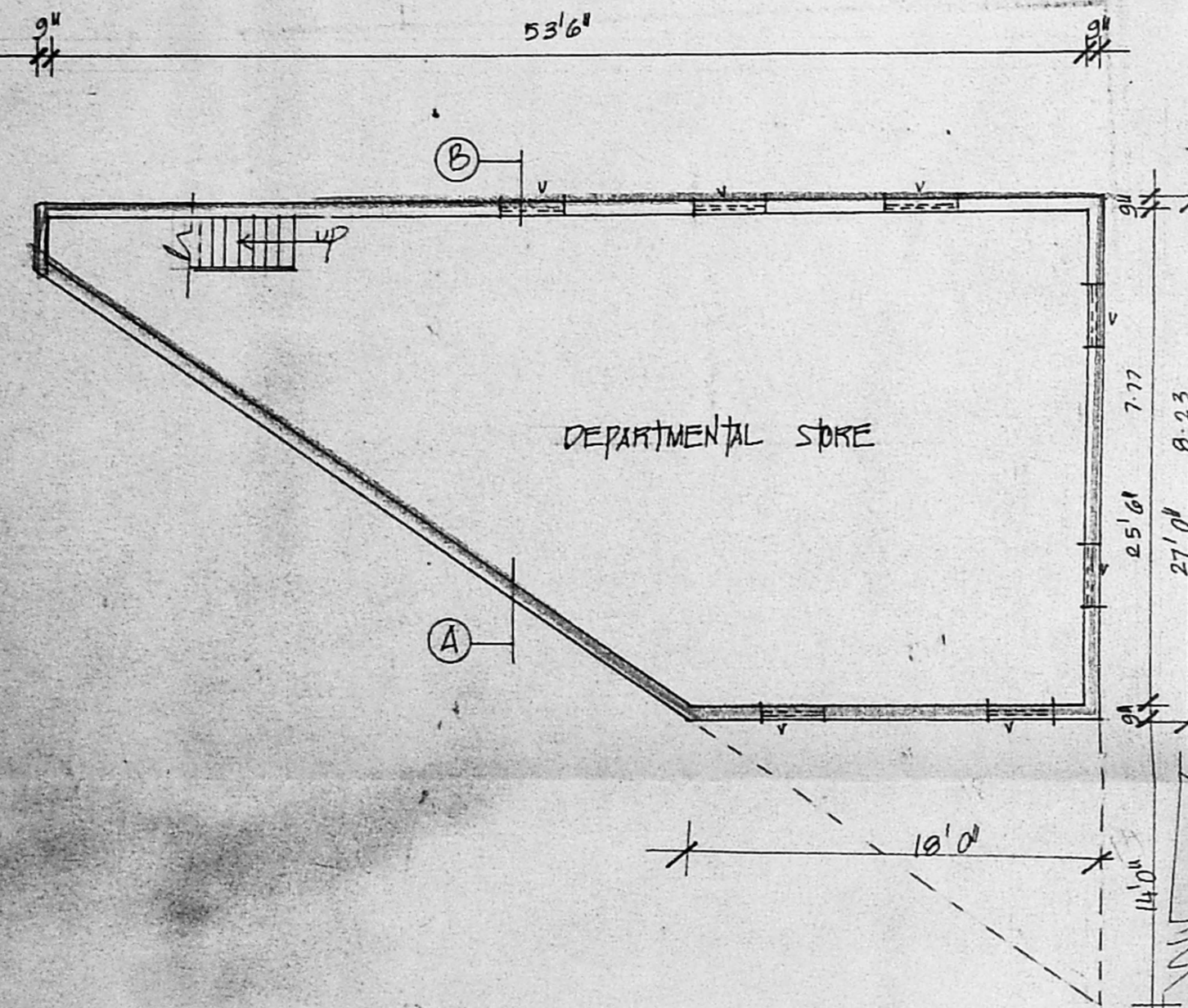

BASEMENT FLOOR PLAN

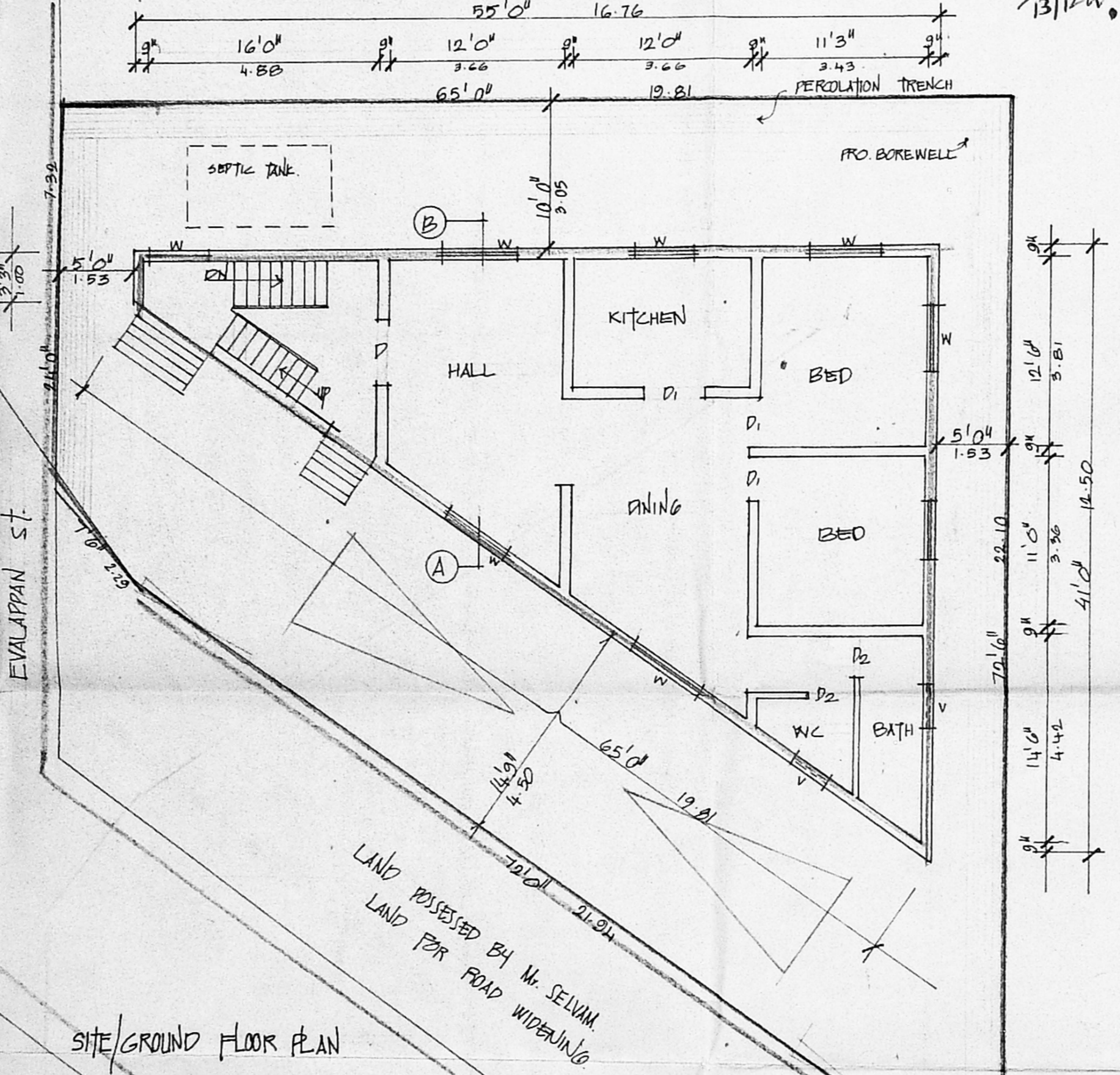

SITE/GROUND FLOOR PLAN

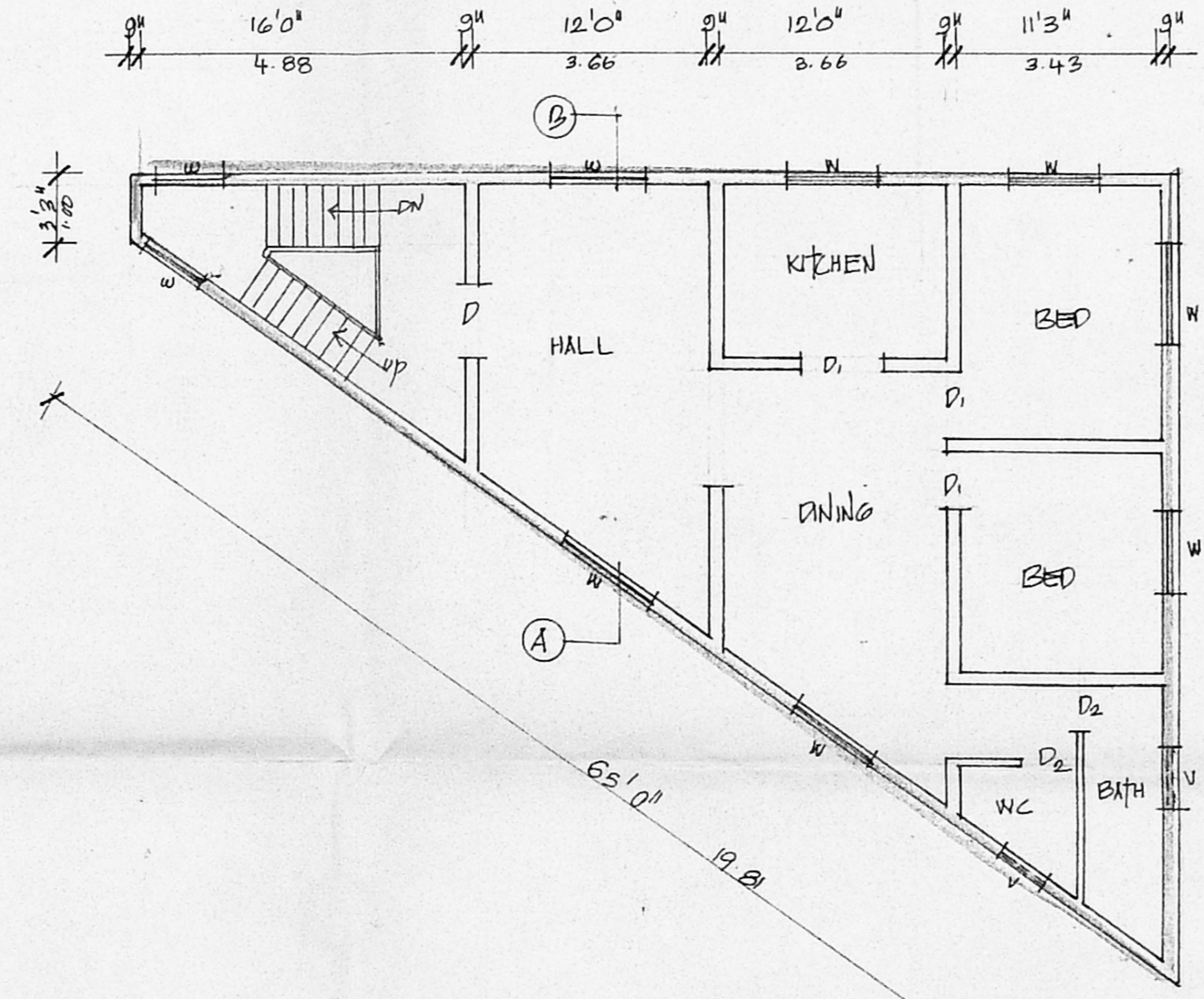

FIRST FLOOR PLAN

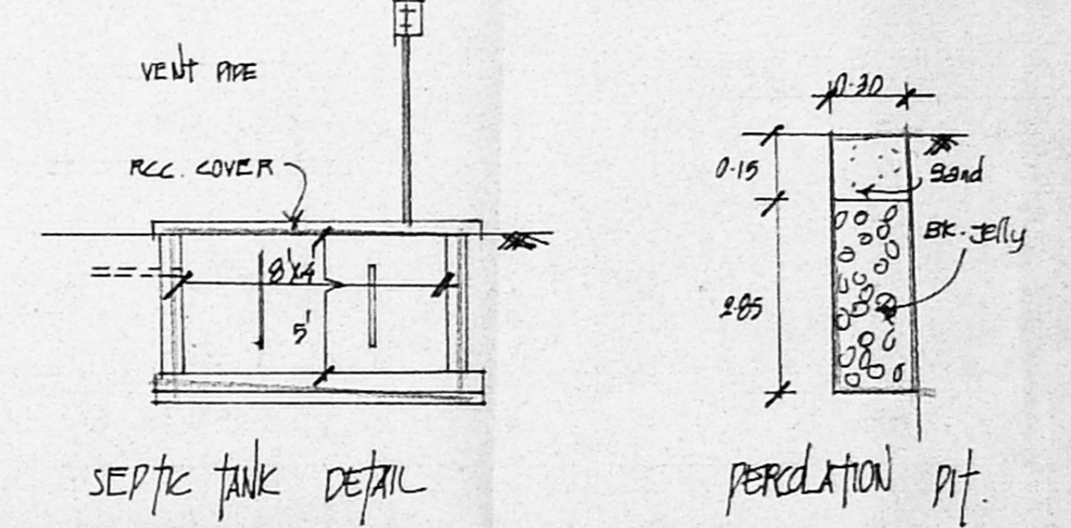

SEPTIC TANK DETAIL

PERCOLATION PIT

JOINERIES

D	DOOR	3'6" x 7'0"
D1	"	3'0" x 7'0"
D2	"	2'6" x 7'0"
W	WINDOW	4'0" x 4'6"
V	VENTILATOR	3'0" x 2'0"

SPECIFICATION
 SAND FILLING IN FOUNDATION
 RCC 1:4:8 IN FOUNDATION
 BRICK WORK IN CM 1:5
 RCC WORK IN 1:2:4
 PLASTERING IN CM 1:4

AREA DETAIL

	SFT	m ²
TOTAL EXTENT OF SITE	3287	305.4
BASEMENT FLOOR	832	77.3
GROUND FLOOR	1217	113.2
FIRST FLOOR	1217	113.2

COLOUR INDEX
 ROADS
 BOUNDARY
 PROPOSAL

SCALE: 1" = 8'0"

PLAN SHOWING THE PRO. BUILDING IN S.No 212/2, AT PLOT NO 40, SUNDARAMBAL NAGAR, CHITLAPAKAM VILLAGE, MADRAS.

OWNERS SIGNATURE
 V. Rajammal

I. G. KRISHNAMURTHY RAO
 CIVIL ENGINEER
 CLASS I LICENSED SURVEYOR NO. 370
 CORPORATION OF MADRAS
 C-10, SA... AVENUE
 142 LAKE VIEW ROAD, MADRAS-600039
 LICENSED SURVEYOR